

# Patient report

Bio-Rad                      DATE: 10/05/2019  
D-10                         TIME: 03:40 PM  
S/N: #DJ4I016123        Software version: 4.30-2  
Sample ID:                 10568040  
Injection date             10/05/2019 03:38 PM  
Injection #: 23             Method: HbA1c  
Rack #: ---                 Rack position: 2

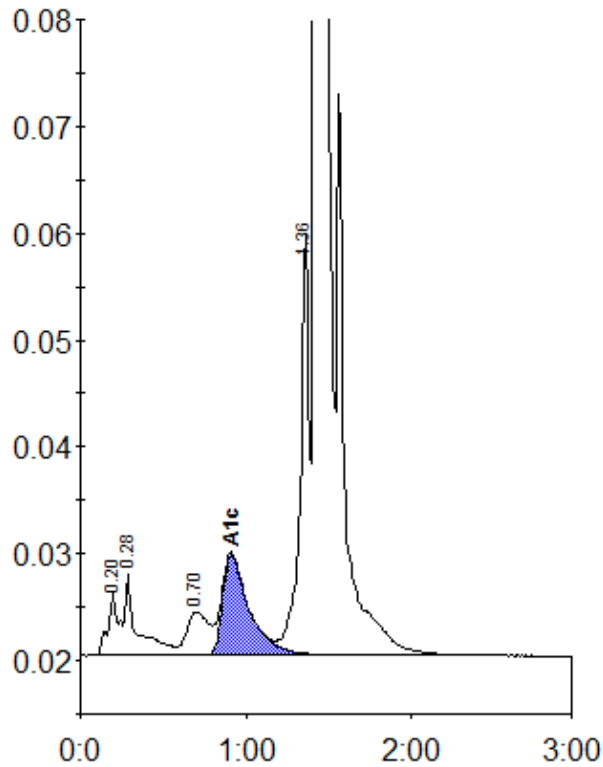

Peak table - ID: 10568040

Peak	R.time	Height	Area	Area %
A1a	0.20	5853	26621	1.0
A1b	0.28	7558	39309	1.4
LA1c/CHb-1	0.70	4088	38393	1.4
A1c	0.91	9446	105699	5.7
P3	1.36	39441	148385	5.4
A0	1.42	741438	2367366	86.9
Total Area:		2725773		

Concentration:	%
A1c	5.7